

MICROFILMED

HYDE CIRCLE

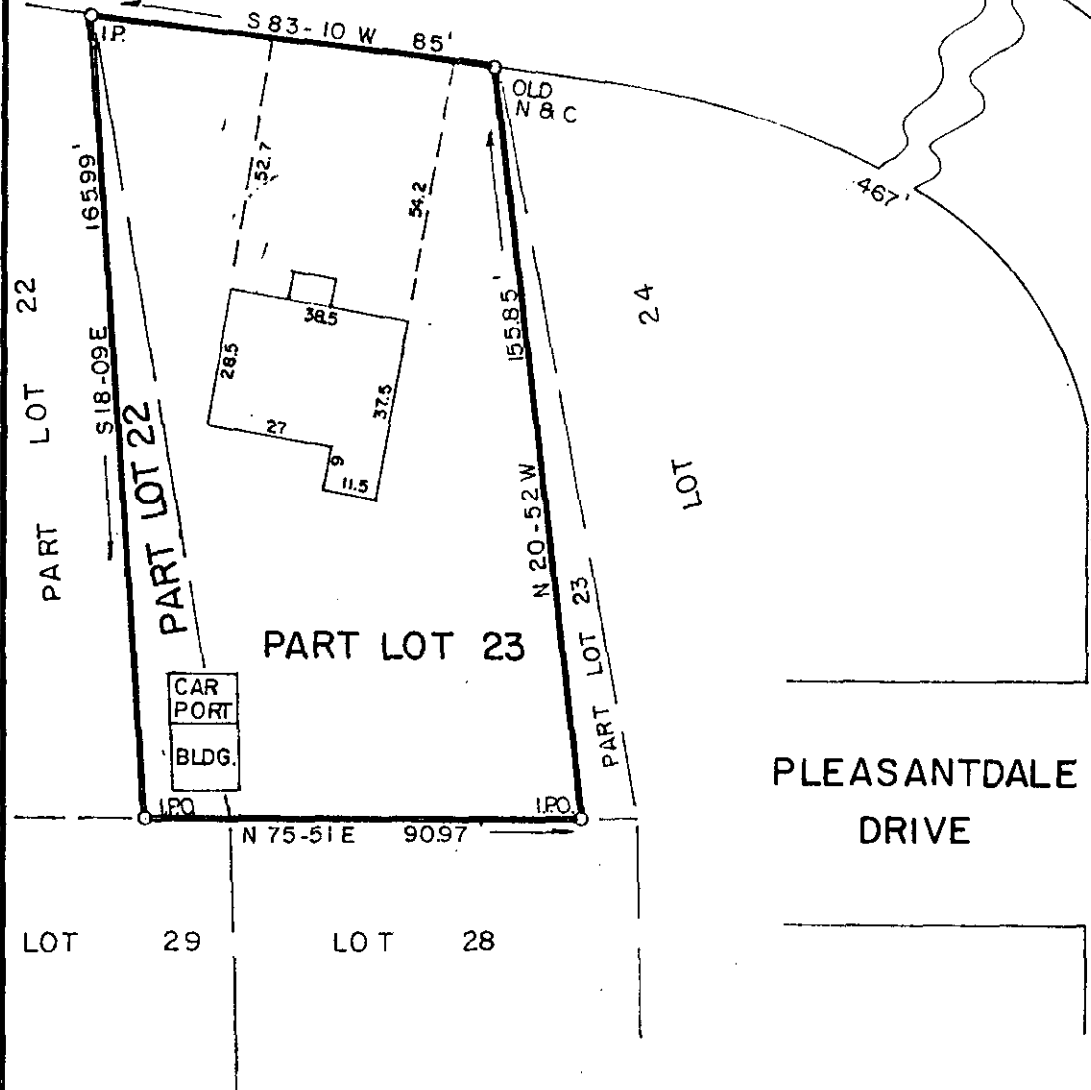

PLEASANTDALE DRIVE

PROPERTY OF

SUSAN WHITESIDE PRICE

JAMES EDWARD PRICE

GREENVILLE COUNTY, S.C.

42938

FILED  
 GREENVILLE CO. S.C.  
 JUN 20 12 14 PM '86  
 JONNIE S. TANKERSLEY  
 R.M.C.

Scale 1" = 40' June, 1986

*12-W-20*

This is to certify that on the 11th day of June, 1986, we surveyed the property shown on this plat being known as Part Lot 22 and Part Lot 23 on plat of Frank Smith Et-Al, recorded in plat book JJ, page 98, Office of R.M.C., Greenville County, S.C.; and that the property lines, walls and buildings are as shown hereon; that the buildings located on said lot do not encroach or project on adjacent streets or property; and that no adjacent buildings or walls encroach or project on said premises; and from information from Greenville County, this structure is not located in a designated flood area.

*William B. Fort*  
 DALTON & NEVES CO., INC. ENGINEERS

3 JUN 20 1986 346 3.0001